

# TITLE PLAN

## LOCATION OF LAND

PARISH : BARNAWARTHA NORTH  
 TOWNSHIP :  
 SECTION : 33  
 CROWN ALLOTMENT : 4(PART), 5(PART) & 2006(PART)  
 TITLE REFERENCE :  
 LAST PLAN REFERENCE: PS726959D (PART OF ROAD R2)  
 MGA2020 Co-ordinates  
 (of approx. centre of land in plan) E 473635 ZONE: 55  
 N 6006550 GDA 2020  
 DEPTH LIMITATION : 15m Applies to Crown Allotment 2006

WARNING:  
 THIS PLAN REPRESENTS AN EXPECTED DIVISION OF LAND.  
 ANY ONE LOT MAY NOT HAVE BEEN CREATED.  
 CHECK THE LOT/PLAN INDEX FOR CURRENT INFORMATION.

## NOTATIONS

THIS PLAN HAS BEEN PREPARED FOR LAND USE VICTORIA FOR TITLE DIAGRAM PURPOSES.

DATE:  
 Assistant Registrar of Titles

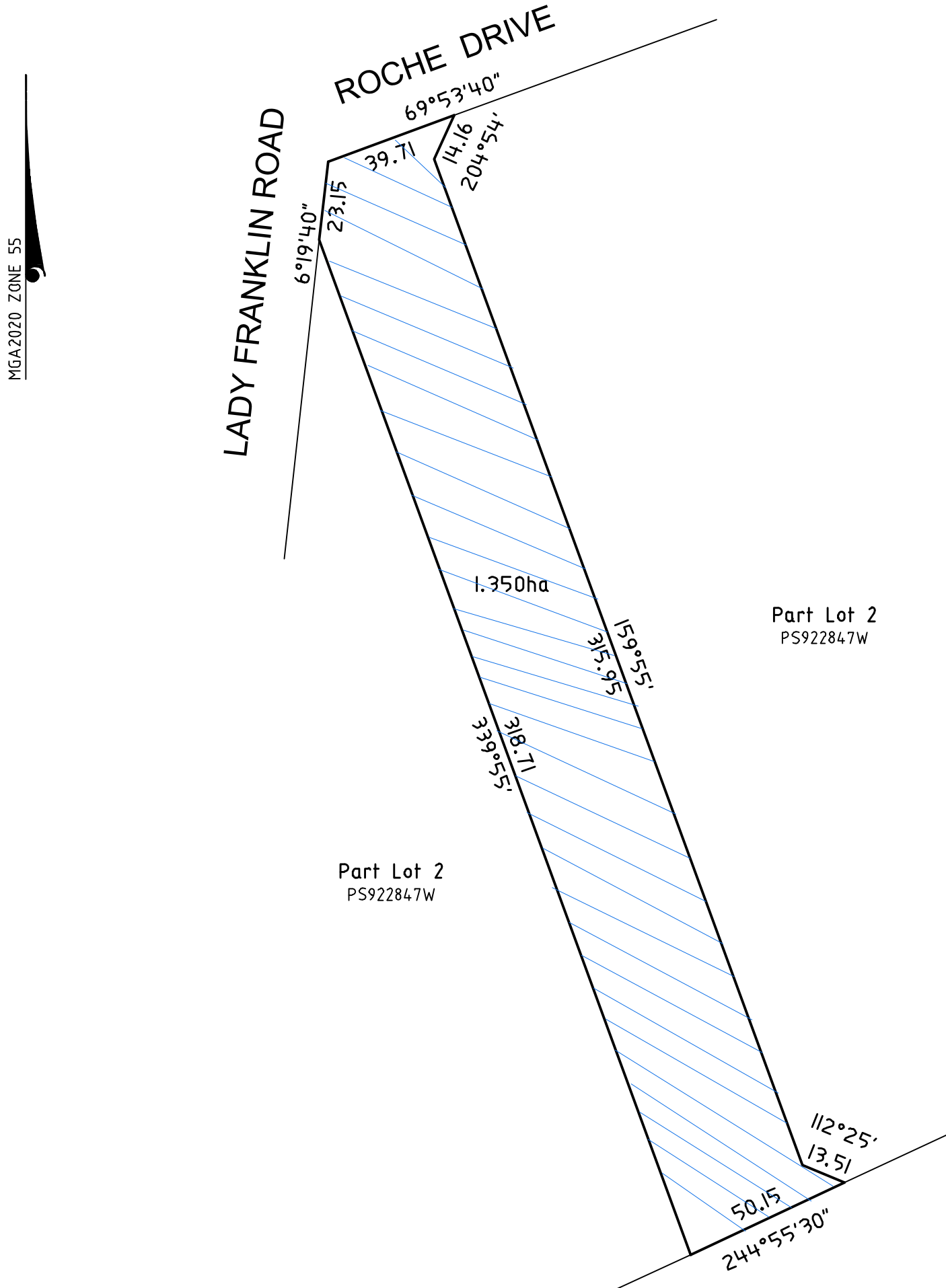

ORIGINAL SHEET SIZE: A3

CERTIFICATION BY SURVEYOR

SHEET 1 OF 1

SCALE  
1:1500

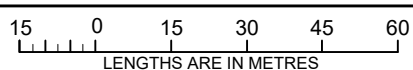

SURVEYORS FILE REF: 26060



EDM Group  
 PLANNERS SURVEYORS  
 & ENGINEERS  
 OFFICES 99 HUME ST  
 PO Box 317 WODONGA 3689  
 Ph (02) 6057 8578  
 Fax (02) 6056 2392  
 info@edmgroupp.com.au  
 ABN 12 532 366 914

Version 01  
 21/05/2026